

Planning Permit No. A/402/92
APPROVED
 SUBJECT TO THE CONDITIONS IN THIS OFFICE LETTER.
 No. A/27304/91 5/92
 FOR MEMBER SECRETARY
 MADRAS METROPOLITAN DEVELOPMENT AUTHORITY
 MADRAS - 600 008.

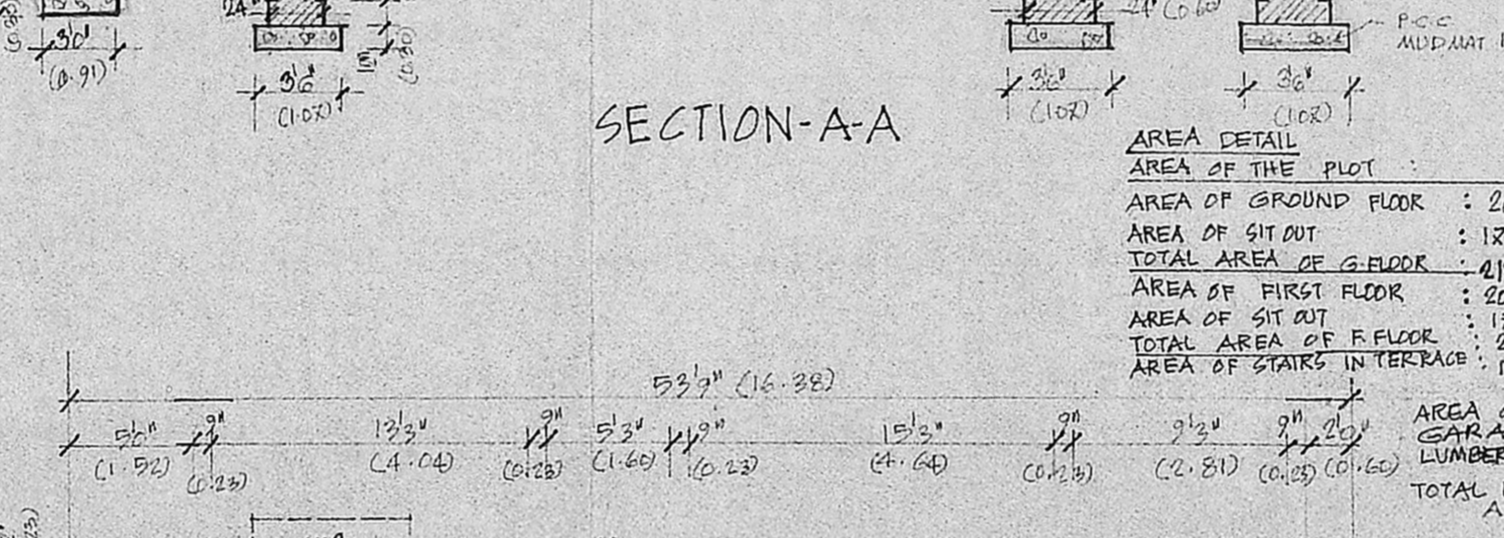

AREA DETAIL AREA OF THE PLOT
 AREA OF GROUND FLOOR : 2021.125 SFT (187.83m²)
 AREA OF SIT OUT : 121.0 SFT (11.23m²)
 TOTAL AREA OF G.FLOOR : 2192.125 SFT (203.22m²)
 AREA OF FIRST FLOOR : 2021.125 SFT (187.83m²)
 AREA OF SIT OUT : 121.0 SFT (11.23m²)
 TOTAL AREA OF F.FLOOR : 2192.125 SFT (203.22m²)
 AREA OF STAIRS IN TERRACE : 15.316 SFT (1.44m²)
 AREA OF GARAGE + LUMBER ROOM : 333.25 SFT (30.92m²)
 TOTAL BUILDUP AREA : 4530.81 SFT (421.07m²)

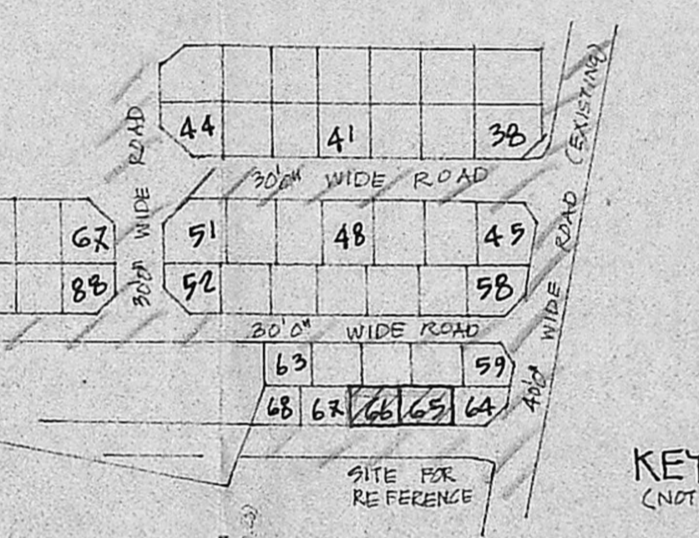

LEGEND
 □ PLOT BOUNDARY
 ▭ PROPOSAL
 ▨ ROAD

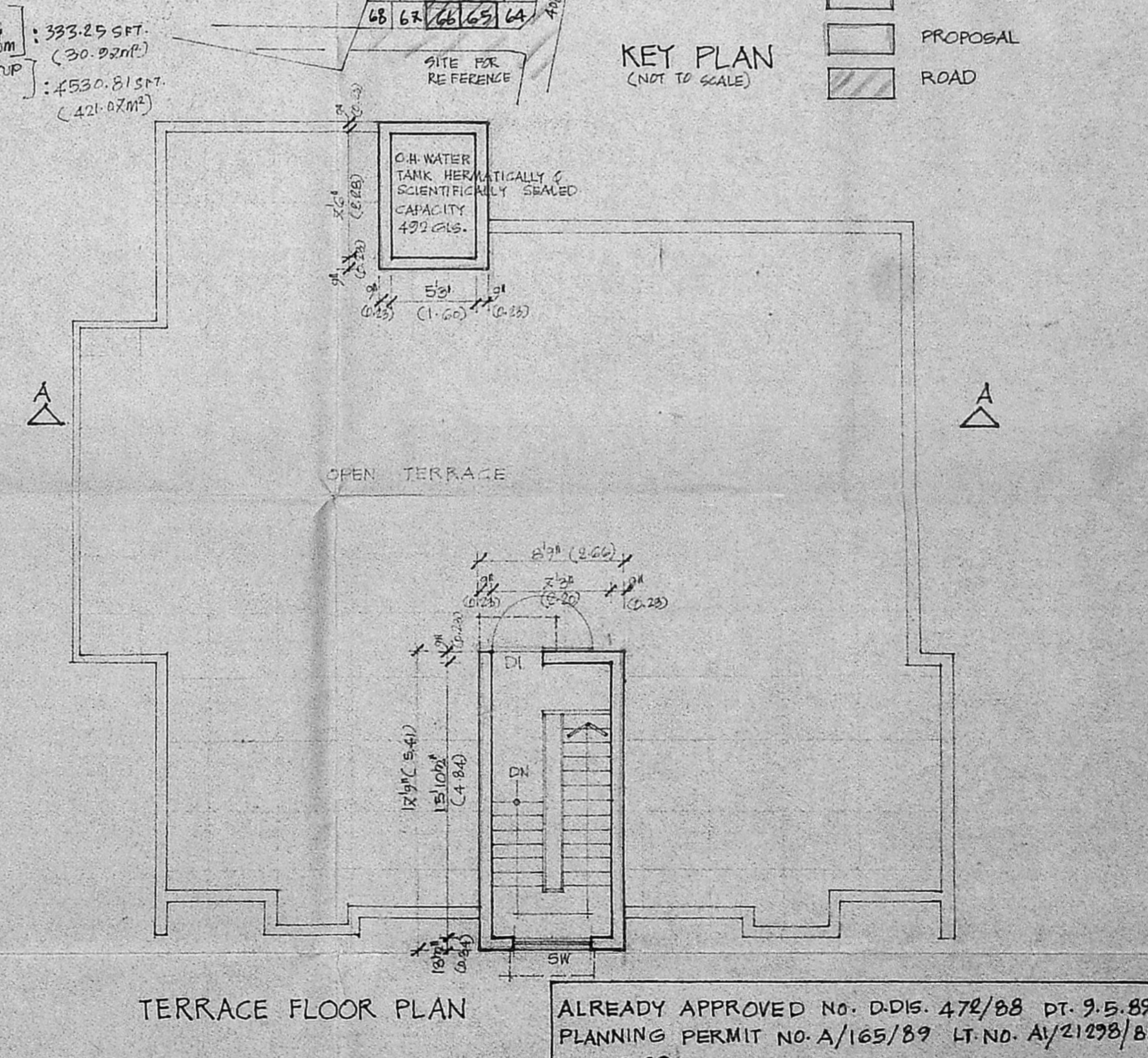
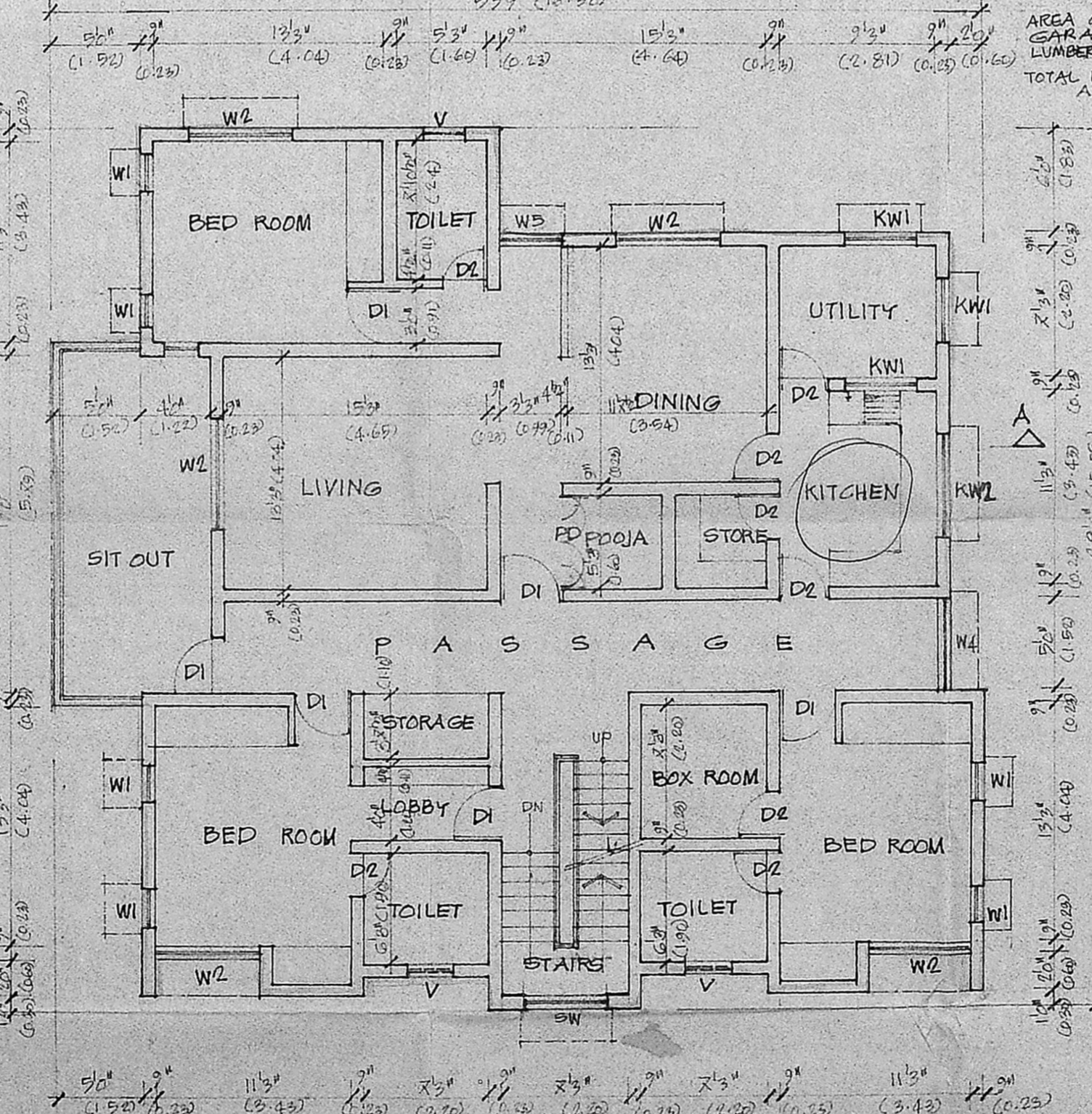
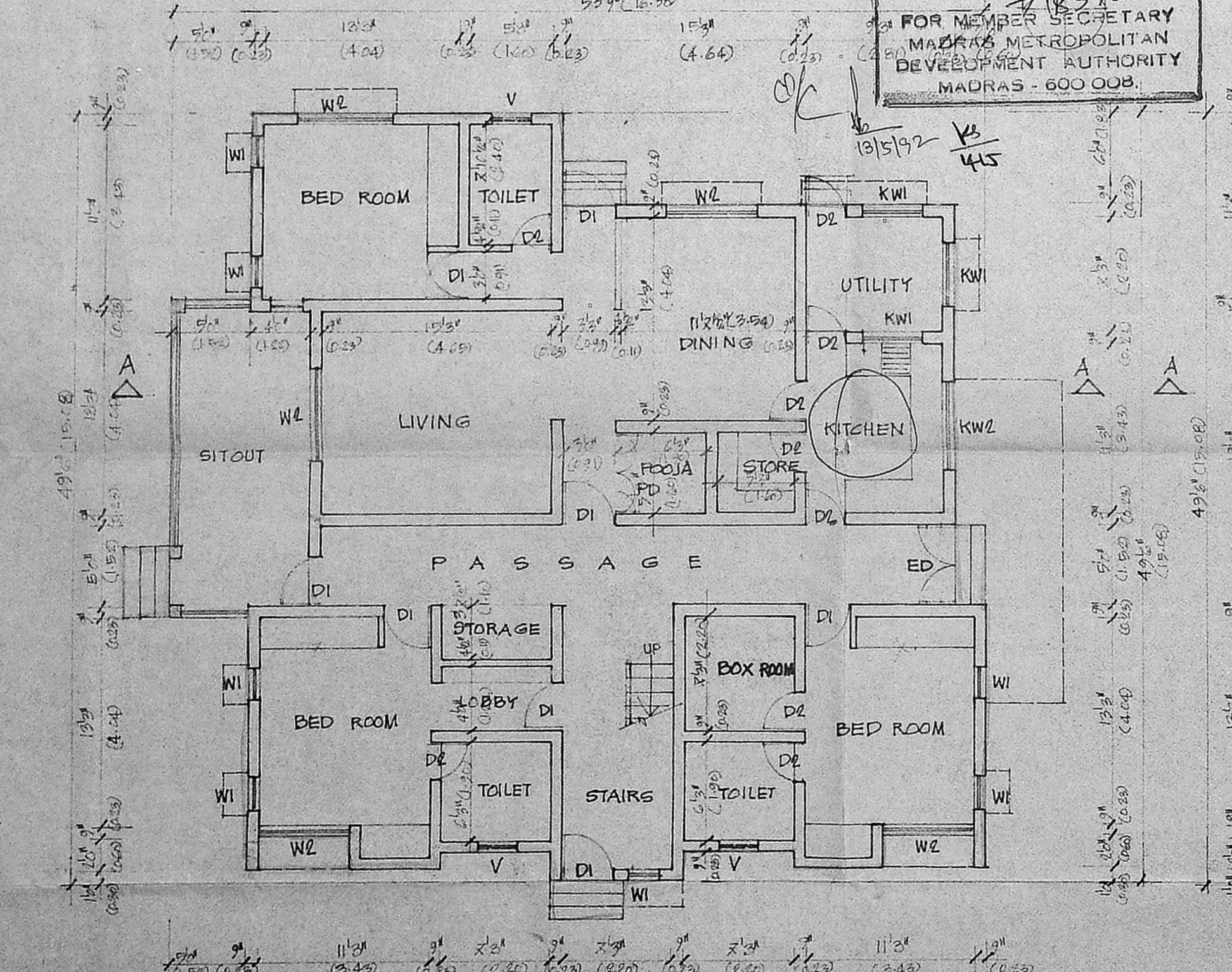

SCHEDULE OF JOINERY

TYPE	DESCRIPTION	SIZE	TYPE	DESCRIPTION	SIZE	TYPE	DESCRIPTION	SIZE
FD	T.W. DECORATIVE PANNELED DOOR	2'0" x 2'0"	WI	T.W. GLAZED WINDOW	2'0" x 4'0"	SW	T.W. GLAZED WINDOW	4'0" x 1'0"
DI	T.W. PANNELED DOOR	2'0" x 2'0"	W2	--	0'3" x 4'0"	W4	--	5'0" x 4'0"
DC	--	4'0" x 2'0"	KW1	--	4'0" x 2'0"	W5	--	3'0" x 4'0"
FD	--	5'0" x 2'0"	KW2	--	0'3" x 3'0"	RS	ROLLING SHUTTER	10'0" x 2'0"
			V	T.W. GLAZED VENTILATOR	3'0" x 2'0"	W2	T.W. GLAZED WINDOW	4'0" x 4'0"

R. Mohan Rao
 Phone: 44570
R. Mohan Rao, D.S.E.
 LICENSED SURVEYOR
 Corporation of Madras
 REG. No: 14
 AMBATTUR TOWN SHIP
 ALANDUR MUNICIPALITY
 Consulting Engineer
 Office: 15, Madhav Road
 LICENGA, MADRAS - 600 008

REVISED PLAN SHOWING THE PROPOSED DWELLING HOUSE AT PLOT NOS. 65 & 66, S. NO. 464/2A AND 464/2B, METRO NAGAR, ALAPAKKAM VILLAGE, MADURAVOYAL, SAIDAPET TALUK, CHINGLEPUT DISTRICT.

OWNER'S SIGNATURE	DATE: 16.10.91
-------------------	----------------

OWNERS SIGNATURE

ARCHITECT
 D. MANOKARAN P.D. ARCH. D. A.I.I.A.
 5/29 SECOND MAIN ROAD
 KASTHURIBAI NAGAR
 ADAYAR, MADRAS - 20.